

PONTIAC CAR CLUB QUEENSLAND

TOURING RUN PROFILE No.8

BOONAH REGION II

This is a full day run of long distance, especially suited to Ipswich, southside and Gold Coast members.

Start Point : Neumann Petroleum Amberley Service Station, 2708 Cunningham Highway, Willowbank (at Caravan Park) 07 5464 3222

Sector distances and times :	km	min
Amberley to Aratula	38	25
Aratula to Moogerah Dam	9	9
Moogerah Dam to Boonah	24	22
Boonah to Roadvale	13	13
Roadvale to Peak Crossing (Harrisville Road)	19	17
Peak Crossing to Yamanto	12	8

Route : Cunningham Highway to Aratula, park in Elizabeth Street (on right, Aratula Markets corner). Turn right departing street and continue west, take first left at Charlwood Road, continue to T Junction with Lake Moogerah Road, turn right and continue to dam turnoff. Turn right at Moogerah Connection Road (on left hand curve) and proceed to Dam (Haigh Park). At park, continue straight ahead and loop around into centre elevated area. Depart via kiosk end and return to Lake Moogerah Road. Turn right and follow south. It becomes Mount Alford Road and loops to north through Mount Alford. Veer left at Boonah - Rathdowney Road and follow into Boonah. Head straight through town to main roundabout, turn right onto Ipswich - Boonah Road. Regroup on straight heading up hill if required. Follow road from town and turn left at road to Roadvale, just after the Teviot Range climb. Proceed to Roadvale along Ipswich Road/ Gray Street, turn right into pub. For full loop, return along Gray Street, turn left at Roadvale - Harrisville Road, continue to T Junction with Kalbar - Peak Crossing Road and turn right. Follow to Peak Crossing, then along Ipswich - Boonah Road to Cunningham Highway at Yamanto. 115.2km in total.

Cautions : Sharp curve at exit of Cunningham Highway onto Charlwood Road at Aratula. Two grids in Moogerah Dam entry road, another two south of entry intersection. Best taken at speed.

Timetable :

Amberley 0830 for 0900

Aratula 0930-1030

Moogerah Dam 1045-1115 (2018 Burjurgan Estates Vineyard 1045-1145)

Boonah pass 1140

Roadvale 1155 (note : Roadvale to home 1hr 20min)

Food :

Morning Tea at Aratula. Café and Bakery next to Markets, another Café between BP and Markets. Shell and BP servos also have food.

Kiosk at Moogerah Dam or Burjurgan Estates Vineyard 0417 638 736/ 07 5463 0270

Lunch at Roadvale Hotel (07 5463 5702). Numbers required, book for 12 Noon

History :

18/10/09 - 2009 Touring Run, 13 cars (11 Pontiacs), 25 people for lunch

20/2/11 - 2011 Touring Run, 12 cars (10 Pontiacs), 22 people for lunch

25/3/12 - 2012 Touring Run, 18 cars (16 Pontiacs), 33 people for lunch

23/3/14 - 2014 Touring Run, 16 cars (14 Pontiacs), 27 people for lunch, visited Hollywood Café at Harrisville on return.

26/7/15 - 2015 Touring Run, 18 cars (14 Pontiacs), 31 people for lunch

29/4/18 - 2018 Touring Run, 16 cars (10 Pontiacs), 26 people for lunch

Maps :

No General Map of Loop, as it is quite elongated

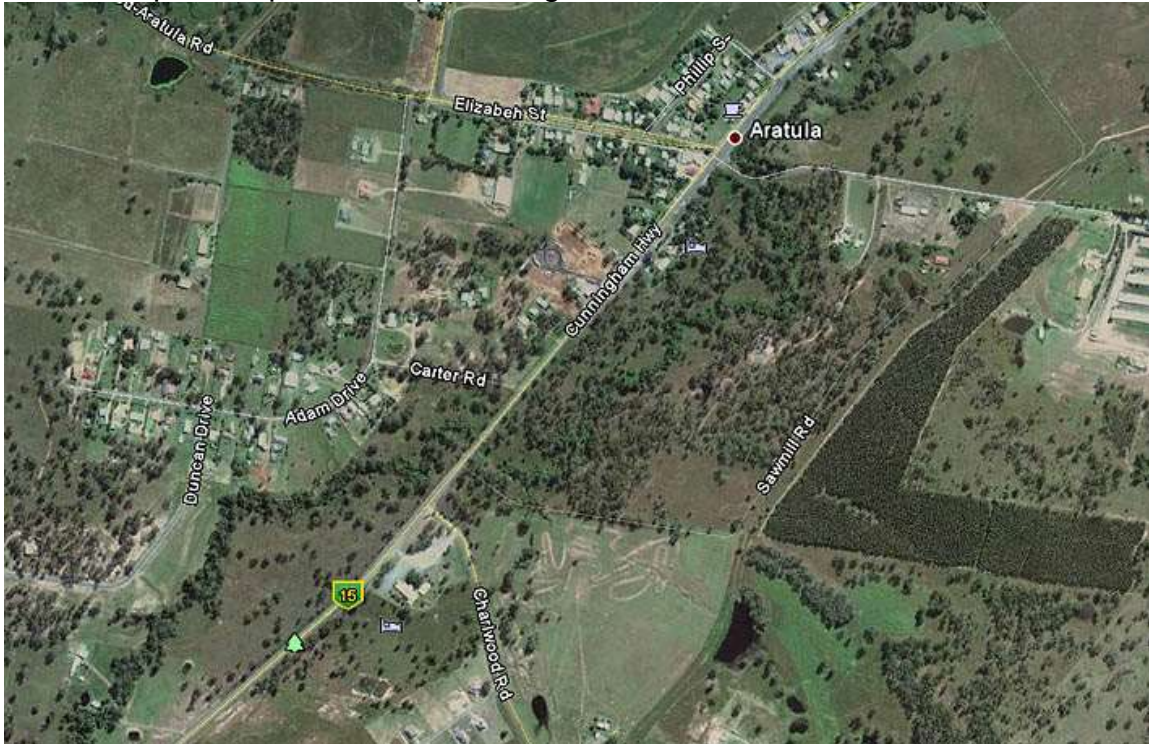

Aratula. Stop is at Elizabeth Street at top. Turn onto Charwood Road at bottom for Dam



Lake Moogerah (Haigh Park)

Photos :



Amberley Meet Point



Elizabeth Street Aratula



Moogerah Dam centre road Haigh Park



Near Dam Wall



Arriving Roadvale. Pub on right



Roadvale Pub



Parking in Pub yard



View from Pub